

Key

01A ADVANCED WARNING ROAD CLOSED HERE From XX/XX/XX To XX/XX/XX For XX weeks Bradfield College	01 ROAD CLOSED	02 Diversions ENDS	03 Diversions ENDS	04 Diverted traffic	05 Diverted traffic	06 Diverted traffic	07 Diverted traffic	08 Diversion	09 Diversion	10 ROAD AHEAD CLOSED	11 Diverted traffic	12 Diverted traffic	13 Diverted traffic	14 Diverted traffic	15 NO THROUGH ROUTE	16 ROAD AHEAD CLOSED	17 ROAD AHEAD CLOSED	21 ASHAMPSTEAD ROAD CLOSED AHEAD AT BRADFIELD NO THROUGH ROUTE LOCAL TRAFFIC ONLY
--	--------------------------	---------------------------------	---------------------------------	-------------------------------	-------------------------------	-------------------------------	-------------------------------	------------------------	------------------------	--------------------------------	-------------------------------	-------------------------------	-------------------------------	-------------------------------	-------------------------------	--------------------------------	--------------------------------	---

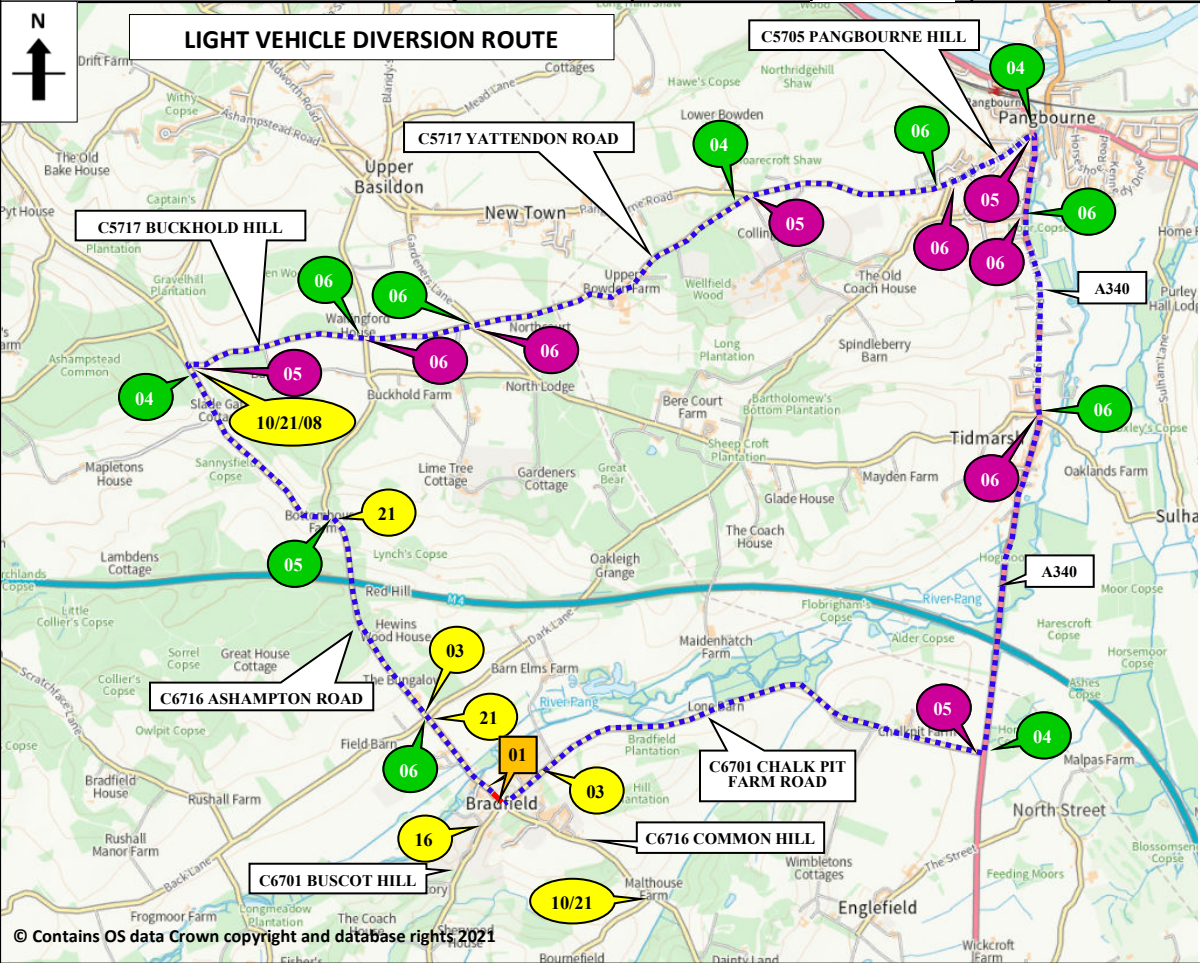

ALL SIGNS TO BE SYMBOLISED

Phase 2 works

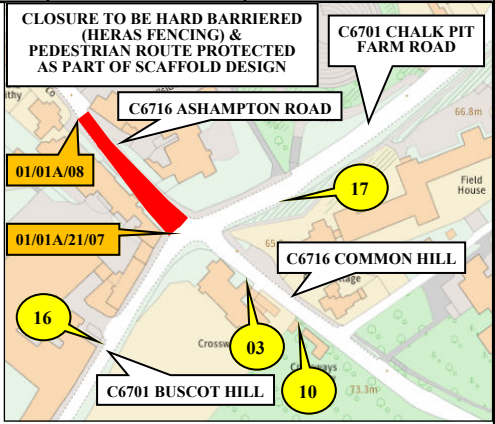

Light Vehicle Diversion Length:
9.3 Miles

HGV Diversion Length:
24.9 Miles

Barriers, cones and flashing lamps required each end of road closure

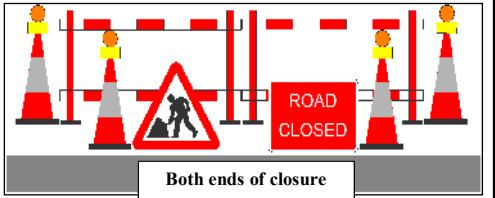

© Contains OS data Crown copyright and database rights 2021

Sunbelt Rentals UK (Traffic Management)
Kemble Airfield Enterprise Park
Cirencester Road
Kemble
GL7 6BQ
☎ 03700 500 792
☎ 0845 004 7105

Note

- All equipment shall be approved and shall comply with the Department Of Transport specification MCE0111. This drawing does not show the normal road works signage that will be required as per Chapter 8.
- All signs to be in accordance with TSRGD 2016 and to minimum class retroreflective.
- Minimum height of lettering to be 60mm and sign boards to be 1000mm (750mm where appropriate).

This drawing is protected by copyright and the information contained therein is confidential.
This drawing may not be copied and the information therein may not be used, or disclosed to a third party, wholly or in part with the written permission of Sunbelt Rentals UK (Traffic Management).

CROWN COPYRIGHT DATA REPRODUCED BY PERMISSION OF THE CONTROLLER OF HMSO

CLIENT DETAILS Bradfield College		REP/DEPOT DFP/213	DRAWN BY DFP/213	ADDRESS Local Traffic Diversion Bradfield College Ashampton Road Bradfield West Berkshire RG7 6AU
DATE 12/09/2023	SHEET No 6 of 6	VERSION NUMBER 002		ROAD CLOSURE LENGTH (APPROX) 85 M ROAD CLOSURE WIDTH (APPROX) 5 M
AMENDED DATE 05/10/2023	AMENDED BY DFP/213	SCALE NOT TO SCALE		
This layout is for installation by NRSWA, Lantra 12A,12B,12D qualified persons.				BUS ROUTE AFFECTED

	ROAD CLOSURE		CLOCKWISE DIVERSION
	DIVERSION		ANTI-CLOCKWISE DIVERSION
			ROAD CLOSURE SIGN
Contract Number 213-S013851			